

ELOPEMENTS & PRICING

Guide

ANNETTE BOON
WEDDING PHOTOGRAPHY

WWW.ANNETTEBOON.COM

HELLO *and* WELCOME

This is the beginning of your adventure together. I couldn't be any happier for you. With Annette Boon Wedding Photography you'll enter the world of elopements. Not only will you travel to a unique location to exchange your vows, but you will also have complete control over a stress-free and adventurous wedding day. This life-changing event is all about intimacy. About the two of you. Let's make the wedding of your dreams a reality.

HELLO@ANNETTEBOON.COM

@ANNETTEBOON_ELOPEMENTS

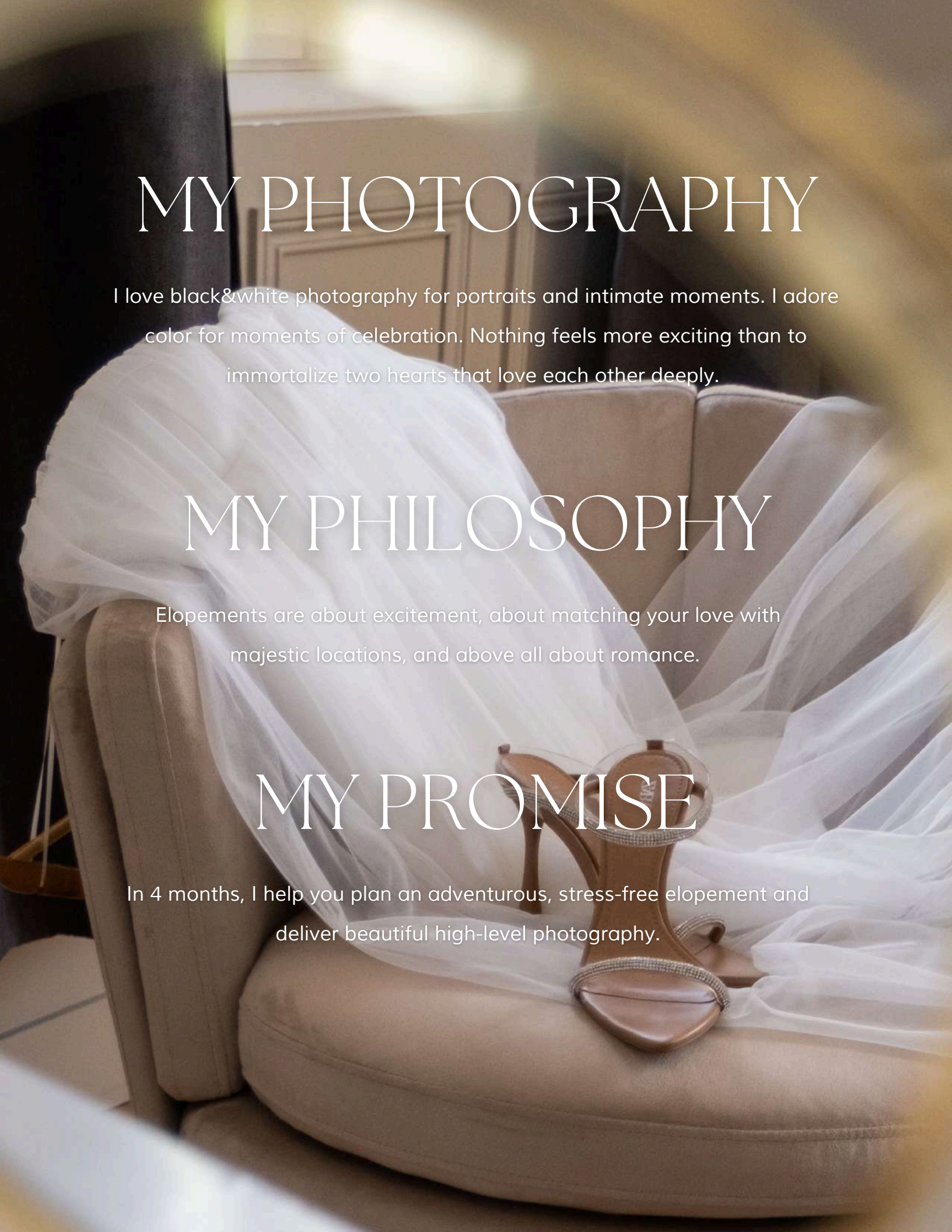

MY PHOTOGRAPHY

I love black&white photography for portraits and intimate moments. I adore color for moments of celebration. Nothing feels more exciting than to immortalize two hearts that love each other deeply.

MY PHILOSOPHY

Elopements are about excitement, about matching your love with majestic locations, and above all about romance.

MY PROMISE

In 4 months, I help you plan an adventurous, stress-free elopement and deliver beautiful high-level photography.



MEET ANNETTE

As a photographer, I have photographed both traditional weddings and elopements. And while so many things are the same — the love between two people, their excitement, their beautiful clothes — there are also some striking differences.

With traditional weddings, I have often noticed the stress, the packed schedules, the ticking timelines and the many guests, some of whom the couple hardly knows. And above all, that one sentence I have heard more than once: "*I wish it was already tomorrow, and we were on our honeymoon.*"

These experiences made me realise what I truly value in wedding photography: intimacy, genuine emotions, freedom and time to enjoy the moment.
This is why I have chosen to photograph elopements exclusively.

Even here in Belgium, where the word elopement is still relatively unknown, I feel completely at home with this way of celebrating a wedding. I love the freedom, the trust a couple gives me to shoot their wedding, and the genuine moments that make every elopement so unique.

Annette

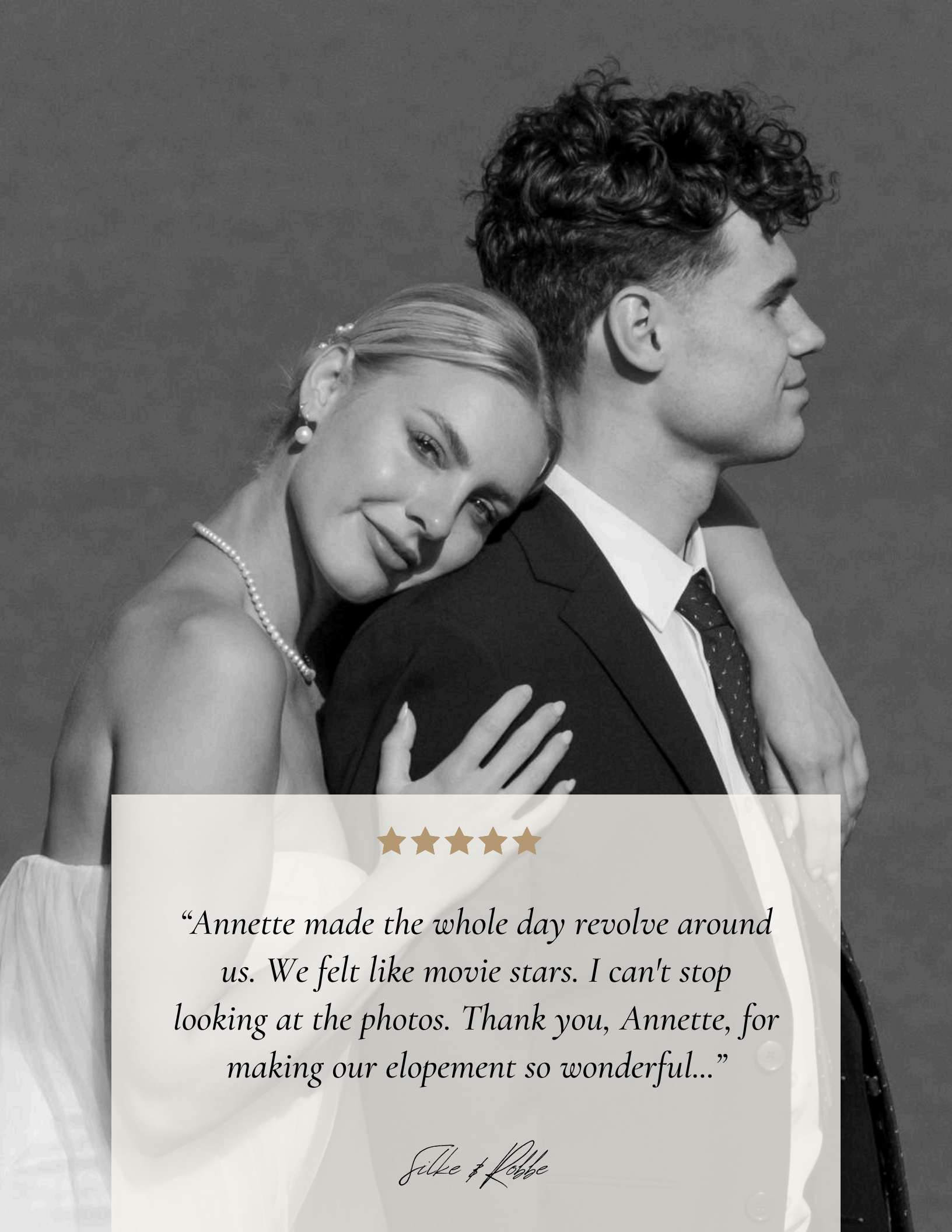

★★★★★

“Annette made the whole day revolve around us. We felt like movie stars. I can't stop looking at the photos. Thank you, Annette, for making our elopement so wonderful...”

Silke & Robbe



the

EXPERIENCE

Your elopement can be an entire adventure, starting from the moment you wake up on your dream holiday.

Imagine waking up somewhere special. Maybe it’s a beautiful place by the ocean or a cosy cabin tucked away in the mountains. Your wedding outfits are hanging up, you’re having breakfast together, you favourite playlist is playing, and maybe you’re giving your vows one last read-through. Then you get dressed, pick up your rings and vows, and head out for that magical spot where you will say "I do". Your day can/will include everything that makes a wedding feel special to you: beautiful outfits, flowers, champagne, a meaningful ceremony, incredible photographs and, most importantly, plenty of time to enjoy every moment together.

MY CLIENT SERVICE

Planning & Preparation

- 3 consultation meetings (a welcome meeting, a follow-up meeting and a meeting 1 month prior to your wedding)
- Ongoing email support and follow-up
- A detailed planning of your wedding day
- Location scouting experience

Photography

- Award winning photography
- 600–800 professionally edited, high-resolution digital images
- Sneak peek delivered within 48 hours of returning home
- Full Shootstack online gallery delivered within 6–8 weeks

WHAT'S ALWAYS INCLUDED?



- Planning, preparation and advice
- Location advice
- Posing guidance
- Unique ideas matching your personalities
- A relaxed personalized timeline
- Complete wedding coverage



- My travel expenses and accommodation are included in your package, wherever your elopement adventure takes us. There will be no added travel costs and no hidden fees. Every price package covers the experience.
- A 30 pages photo album and a American Box framed fine-art print are also included and will be send to your home.





ELOPEMENT PACKAGES



Belgium
Elopement Packages

- THE INTIMATE ELOPEMENT
  includes 4-6 hours of photography
- THE FULL EXPERIENCE
  includes 6-8 hours of photography
- THE ALL-DAY ADVENTURE
  includes up to 10 hours of photography

My home country - full of beautifull gems.

Europe
Elopement Packages

- THE ANYWHERE IN EUROPE ADVENTURE
  includes up to 8 hours of photography

Seasides, mountains, ad historic cities will make every elopement a wild trip, perfect for couples who love adventure.





Worldwide
Elopement Packages

- THE WORLDWIDE ADVENTURE
  includes up to 8 hours of photography

Our beautiful planet counts numerous places that make the perfect backdrop for every elopement.

PRICING OF PACKAGES



Belgium Elopements

My travel and accommodation costs are fully included

PRICES START AT

The Intimate Adventure	€2800
The Full Experience	€3200
The All-day Adventure	€3600



Anywhere in Europe

My travel and accommodation costs are fully included

PRICES START AT

The European Aventure	€5500



Worldwide Elopements

My travel and accommodation costs are fully included

PRICES START AT

The Worldwide Adventure	€9400



PAYMENT PLAN

Option 1

50% up front

50% of the total price is required to reserve your wedding date.
The remaining 50% is due a week before your wedding.

Option 2

100% up front

As a little thank you for choosing to pay your elopement booking
in full up front, I'll gift you
two additional copies of your included photo album.





My VENDOR LIST

I’m not only your photographer / location scout. Consider me also as your co-guide. Especially with practical things, like finding great make-up artists or skilled hairdressers. I have a list of professionals I tend to work with, and they are looking forward to uplifting your wedding. Maybe you don’t need my co-guidance, as you like to plan everything by yourself. That is also great of course.

What MATTERS

From the moment you arrive, my focus is on providing a stress-free and enjoyable experience. Your destination wedding is for you to feel great, to enjoy the intimacy with your partner and allowing you to step in front of the camera feeling empowered and confident.











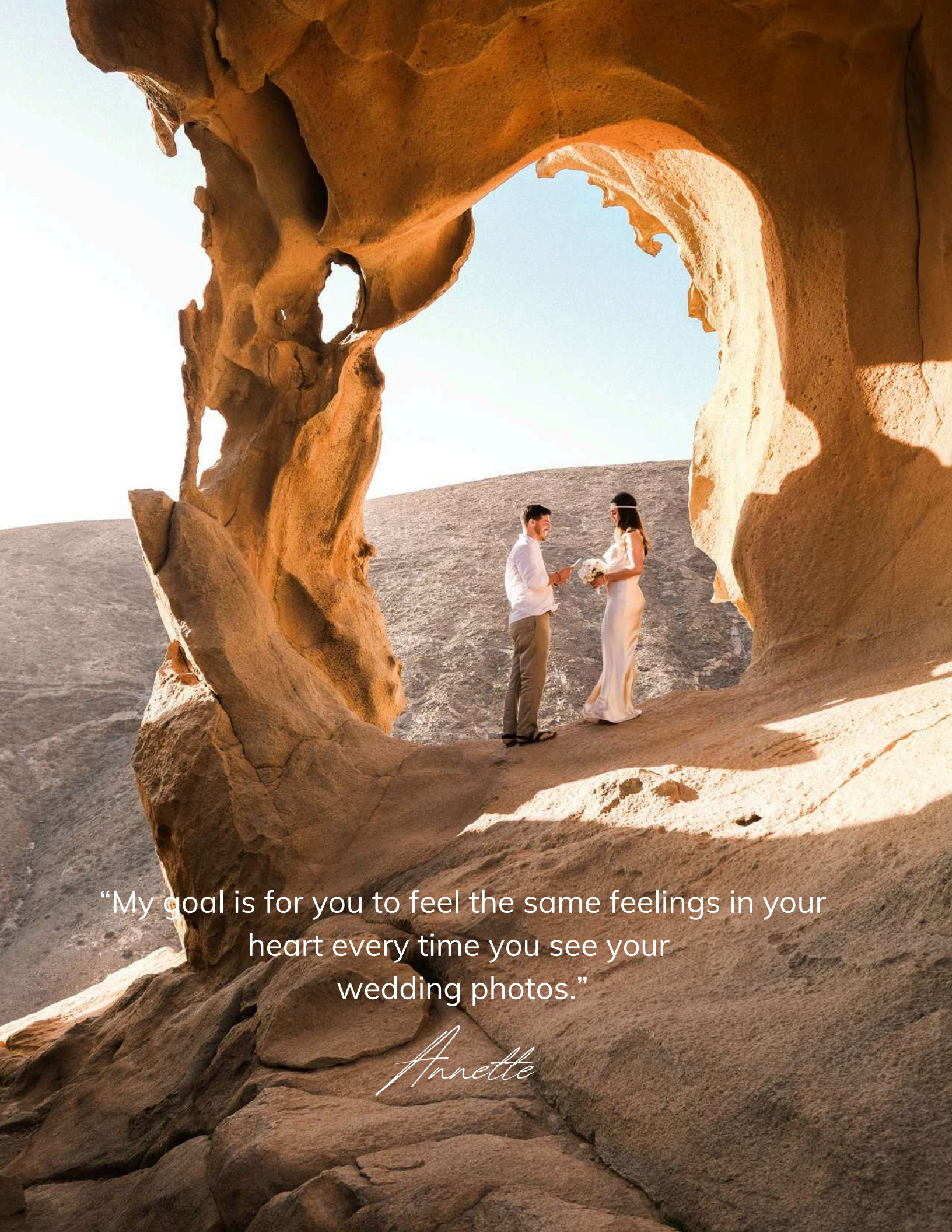

“My goal is for you to feel the same feelings in your heart every time you see your wedding photos.”

Annette

OUR PROCESS



01

Planning of Elopement

After filling in the inquire form, I'll contact you back within 48 hours with all the info you need to plan the destination wedding of your dreams. After signing the contract and receiving 50% of the invoice your elopement date is booked.

02

Wedding Day

With expert guidance throughout, I'll create a stunning destination wedding. You'll enjoy a full day centred around the two of you, with hundreds of photos to treasure.

03

Viewing & Ordering

You will receive your photos via an online gallery. We'll review together, allowing you to pick favourites and decide on wall art and prints.

04

Delivering your final products

Enjoy your beautifully retouched images via the online gallery, download and share with family, and look forward to receiving your printed artwork and prints to cherish and display at home.

YOUR DAY

The day of your elopement is carefully planned. Everything will turn out beautifully and effortlessly.







01 — Make-up and dressing

My camera captures all the excitement: The dress hanging in a prominent place, the application of make-up, the writing / repeating of the vows, the putting on of shiny shoes, the bridal bouquet, the rings... You'll have so much time to actually be together.

02 — Love shoot

Just the two of you. Before or after the exchanging of your vows. Whether you are running along the coastline, or embracing in a flower-filled meadow, or strolling hand in hand through the streets of a historical town, passion will be palpable.

03 — Ceremony shoot

We drive, walk, fly or climb to that special place that takes your breath away. A gentle tension of happiness will be felt. Vows will be exchanged, spoken preciously, going straight to the heart. You explore, eat, laugh, drink champagne, and get a little lost in all that happiness.

KIND *Words*

★★★★★

"IT WAS A WONDERFUL JOURNEY!"

We have the best memories when we think back of our destination wedding. Annette was so relaxed, and made us laugh - and laughing makes everybody happy. I'm in love with our photos. I'm looking at them over and over again.

Camilla & Enri

★★★★★

"SHE WAS AMAZING TO WORK WITH!"

We could see Annette was passionate. She gave us great posing tips and showed us from time to time some results. The more photos we saw, the more we loved posing. It was a lovable, tender experience. Annette gave us a wonderful day we will never forget.

Irina & Romain

ADD-ON SERVICES

01

The day before

NOT USED TO CAMERAS? AN EXTRA SESSION CAN HELP

€800

02

The day after

YOUR FIRST DAY AS MR AND MRS

€800

03

Aerial drone coverage

STUNNING AERIAL PHOTOS OF YOU, YOUR VOWS AND YOUR LOVE

€800



FAQ

Do You Charge By The Hour?

No, I don't. Every elopement is different, and everything depends on the experience you're dreaming of. I offer different packages depending on your plans and the destination you choose. From an intimate elopement in my home country, Belgium, to my Anywhere in Europe and Worldwide packages, there's an option for every kind of adventure.

Do You Edit All The Photos?

Yes, I do. Editing, how small and unnoticeable it may look, brings every picture to a higher level.

Can I Make The Selection Of The Photos?

Of course you can. I curate first, but I don't choose your 'number one' photos. I leave that up to you as you are the stars of your elopement.

How Many Photos Will I Receive And How Long Will It Take To Get Them?

You will receive between 600 and 800 photos for a full day of elopement coverage (up to 10 hours). I'll deliver a preview 48 hours after your elopement via an online gallery. After 6 - 8 weeks, all your images will be ready and send to you.

Can I Bring My Friends And Family?

Of course you can! However, to preserve the intimate atmosphere of your elopement, I recommend keeping the number of guests small. This way, your day can remain personal, meaningful, and focused on the two of you.

“I enjoyed the experience and I love the photos”

I was a little nervous, but Annette started showing her photos in the little viewing window of her camera. "This is beautiful, you beautiful bride," she smiled back. The photos were so incredible and made me feel like we were at a red-carpet event. So I decided to let it all go and be as relaxed as Annette. It was an amazing day!

Your photos are a warm memory, Annette. Thank you!

Claire & Matias





PRINTS & PRODUCTS



INCLUDED

Album and Framed Print

At Annette Boon Wedding Photography, we believe your photos deserve to become timeless works of art. Your images will be transformed into heirloom-quality pieces that will be treasured for generations. With every elopement you will receive:

Album

1 handcrafted album

30×43 cm, 30 pages

white vegan leather

Framed Print

1 fine-art print

50×75 cm

in an American box frame



Your elopement

STARTS HERE

I'm eager to address any inquiries you might have! Let's work together to design your perfect destination wedding.

GET IN TOUCH

+32 (0) 496 38 22 80

hello@annetteboon.com

www.annetteboon.com/contact/



annette boon
ab
wedding photography

THANK YOU

Thank you for considering Annette Boon Wedding Photography to tell your story. I'm honored you're here and can't wait to help you create something truly meaningful. If you have any questions or would love to connect further, I'm just a message away.